

COMPANY PROFILE

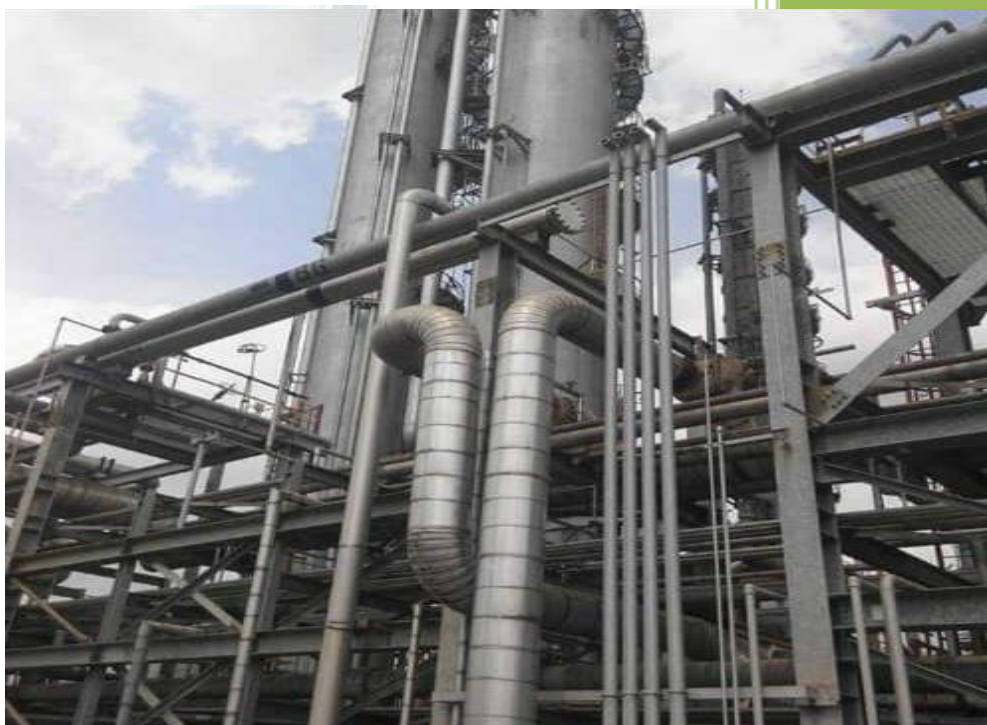

Aandshio Resources Limited



AANDSHIOP RESOURCES ENGINEERING

HEAD OFFICE: BLOCK 232 FLAT 3 ADEOLA JOHNSON STREET, MILE 2, LAGOS.

ISLAND OFFICE: SUITE 27/28, SUCCESS PLAZA, KAJOLA, IBEJU-LEKKI, LEKKI, LAGOS.

Website: www.aandshiopresources.com

Email: arcivilengineers@yahoo.com

Tel: 08036453806, 08180025783



AANDSHIOP RESOURCES

CORPORATE PROFILE

- GEOTECHNICS & DESIGNS
- CONSTRUCTION & WATER
- OIL & GAS
- FACILITIES & SUPPLY
- ENGINEERING, FABRICATION & INSULATION
- PROJECT MANAGEMENT
- PLANT LEASING
- DREDGING & RECLAMATION WORKS

OUR VISION

TO BECOME ONE OF THE WORLD'S LEADING ENGINEERING FIRM, TAKING PROFESSIONALISM, COMPETENCE, EFFICIENCY AND FAIRNESS AS OUR WATCH WORD HEREBY DELIVERING OUR SERVICES EFFECTIVELY IN GOOD TIME; AS WELL AS EMPLOY AND TRAIN MILLIONS OF PEOPLE TO THE BEST OF THEIR PROFESSIONAL COMPETENCE.

MISSION STATEMENT

COMMITTED TO RE-DEFINING & RE-ENGINEERING HABITABLE SPACES & SERVICES BY FULLY UTILIZING ALL AVAILABLE RESOURCES COUPLED WITH MODERN TECHNOLOGIES & EFFICIENT DESIGNS.

MOTTO

The EXTRA Mile...

INTRODUCTION

AANDSHIOP RESOURCES Engineering is a unique Engineering Company registered with the Corporate Affairs Commission early 2010.

It has been in full Operation since 2004 and focuses on Piling & Geotechnical Works, Building/Civil Engineering, Architectural & Structural Designs, Water & Energy Services, Plants Leasing, Drainage and Channelization Solutions for our highly esteemed Clients.

Our Corporate Objective is to be the best non-stop Engineering service and solution providers.

PRINCIPAL ACTIVITIES

- Oil and Gas Installations, Insulation, Cladding and Sand blasting works.
- Geotechnical and Foundation engineering, Piling Works of all kinds, Sub-soil Investigations.
- Design & Construction of Drainages, Hydrographic Structures and Erosion Control.
- (3D Modeling), Architectural + Structural Designs & Construction of Buildings, Fence, Steel and Wooden Roofs, Renovation, Rehabilitation & Painting of Buildings.
- Estate / Project Management and Facility Fittings (Windows, Doors, Wardrobes, Plumbing, Glass Facade, Tiles and Curtain walling Interiors.)
- Design & Construction of Underground/ Overhead Water Reservoirs & Deep/ Shallow Water Borehole Drilling.
- Design & Construction of Roads, Walkways & Shade ports.
- Heavy equipment, Plants Leasing, supply of construction materials and Dredging works.
- Land reclamation, Jetties and Shore Protection Works

QUALITY ASSURANCE AND CONTROL

In our company, we believe that what needs to be done is worth doing excellently. With the combination of the company's result-oriented and growing work force, the application of good management skills and modern technology; the completion of projects to conform to specification is optimal and guaranteed.

HEALTH, SAFETY AND ENVIRONMENT

AR Engineering adheres strictly to the industry's best practice on HSE Policy. This embraces a holistic approach to Risk management viz a viz, Identification, Evaluation and Control of hazards with emphasis on preventive measures.

However, since a “**No Risk**” environment cannot be practically possible, we have put in place adequate measures should in case we are faced with any risk.

EXPERIENCE, CAPABILITIES AND INTEGRATED SOLUTIONS:

We have successfully designed and constructed some roads, buildings, water reservoir, drainages, drilled boreholes executed various piling works either as the main contractor or sub-contractor. Our Plant leasing services is one of the best available.

With innovative ideas, creativity, good planning, coordination, and multi-disciplinary management skills; we meet the multi-faceted challenges of service delivery, with emphasis on our client`s needs.

Aandshiop Resources Engineering Capabilities have been applied extensively over the past years with extremely successful results. These include feasibility studies, designing, construction, supply, water, installation, and maintenance works in the following areas: -

- Foundation Design and Construction.
- Various Piling works for Foundation of structures.
- Pile load Test (Static & Dynamic Load Testing).
- Shore Protection Structures.
- Sheet Pile Works.
- Dredging Works.
- Building & Drainage Construction
- Estate / Project / Infrastructure Management
- Jetty construction
- Bore hole Drilling
- Soil investigation and Design of Geotechnical systems.
- Laboratory Testing.
- Steel fabrication and flow line construction
- Earth Works and Land Reclamation Works
- Insulation, Cladding, Anti-Rust and Sand blasting works
- Hoisting, Lifting and various Engineering fabrication and Installation works

RESOURCES AND MEMBERSHIP OF PROFESSIONAL BODIES

Our adequate human and growing material resources are readily available to execute jobs within our clientele specified time frame without compromising quality and standards.

We have within us experts that are members of professional bodies such as; Nigerian Society of Engineers, Council for the Registration of Engineering practice in Nigeria, Institute of Strategic Management, Nigeria, Nigeria Institute of Management and Institute of Civil Engineers (UK).

EXTRACTS OF SOME PROJECTS DESIGNED AND APPROVED FROM 2011

STRUCTURAL DESIGN AND ANALYSIS OF A COMMERCIAL DEVELOPMENT (4-storey, Pile Foundation and Underground Basement Car Park) ON MARTINS STREET, LAGOS ISLAND, FOR **LAGOS STATE URBAN RENEWAL AUTHORITY**, LAGOS STATE. **2011**

STRUCTURAL DESIGN AND ANALYSIS OF A CHURCH DEVELOPMENT ON 421 ROAD, FESTAC TOWN, FOR **FESTAC PRESBYTERIAN CHURCH**, LAGOS STATE. **2011**

STRUCTURAL DESIGN AND ANALYSIS OF A 5 - STOREY DEVELOPMENT AT AKUZOR, UMUSIOME VILLAGE, FOR **PROF. NWORAH J. OBIECHINA**, ANAMBRA STATE. **2011**

STRUCTURAL DESIGN AND ANALYSIS OF A CHURCH DEVELOPMENT ON 21 ROAD, OPP K CLOSE, FESTAC TOWN, **DEEPER LIFE CHRISTIAN CHURCH**, LAGOS STATE. **2011**

STRUCTURAL DESIGN AND ANALYSIS OF A COMMERCIAL DEVELOPMENT + SWIMMING POOLS AT LAGOS TRADE FAIR, FOR **C. TEMPO NIG.LTD**, LAGOS STATE. **2012**

STRUCTURAL DESIGN AND ANALYSIS OF AN EVENT CENTER ON PLOT 282B, GOWON ESTATE, IPAJA, FOR **AT & TA PROPERTIES**, LAGOS STATE. **2011**

STRUCTURAL DESIGN AND ANALYSIS OF ROAD, DRAINAGE & LAYOUT DIAMOND ESTATE, ISHERI OLOFIN, FOR **FEDERAL HOUSING AUTHORITY**, LAGOS STATE. **2012**

STRUCTURAL DESIGN AND ANALYSIS OF A RESIDENTIAL DEVELOPMENT AT OKUN - AJAH, ETI-OSA L.G.A., FOR **MR K. MUDI CHRISTOPHER**, LAGOS STATE. **2012**

STRUCTURAL DESIGN AND ANALYSIS OF A RESIDENTIAL DEVELOPMENT AT PLOT 14, BLK 106, LEKKI PENINSULA, FOR **MONALISA LUXURY RESORT LIMITED**, LAGOS STATE. **2013**

STRUCTURAL DESIGN AND ANALYSIS OF AN OFFICE DEVELOPMENT (3 storey with halls, Deep Raft Foundation) AT OJO, FOR **DEPARTMENT OF STATE SECURITY SERVICES (DSS)**, LAGOS STATE. **2014**

STRUCTURAL /GEOTECHNICAL DESIGN AND ANALYSIS OF DRAINAGE SYSTEM, CULVERT, RETAIN WALLS, AND EROSION CONTROL SYSTEMS AT GOOD NEWS COMMUNITY, OGOMBO, LEKKI, ETI – OSA L.G.A , LAGOS, FOR **GOOD NEWS ESTATE CDA** , LAGOS STATE. **2014**

STRUCTURAL DESIGN AND ANALYSIS OF A SINGLE CARRIAGE BRIDGE (265m LENGTH , Pile Foundation OVER OGOMBO RIVER, AJAH, ETI-OSA, FOR **GRANDSOL GEOTECHNICS LTD/ NNPC COOPERATIVE ESTATE**, LAGOS STATE. **2014**

STRUCTURAL DESIGN AND ANALYSIS OF A COMMERCIAL DEVELOPMENT (16-storey, Pile Foundation and Underground Basement Car Park) at ASOKORO CBD, ABUJA, FOR **FEDERAL HOUSING AUTHORITY**, ABUJA. **2015**

EXTRACTS OF SOME PROJECTS EXECUTED AND ON-GOING FROM 2011-

CONSTRUCTION OF 750m LONG DEEP DRAINAGE AT ILU-TITUN, ONDO, FOR ONDO STATE GOVERNMENT, ONDO STATE. **2011. (COMPLETED).**

CONSTRUCTION & RENOVATION OF 4 Bedroom(en-suite) BUNGALOW & 1 Flt BQ FOR MR EDWIN, LAMGBASA, AJAH - LEKKI, LAGOS. **2012. (Status: COMPLETED).** + *Many Lots more such as below....*

S/N	CLIENT NAME	TYPE OF JOB	DATE PERFORMED	WHERE PERFORMED	NAME AND POSITION OF CLIENTS REPRESENTATIVE
1.	LAGOS STATE GOVERNMENT/ CYROU TURNKEY BUILDERS	PILING WORKS FOR ILUBIRIN FORESHORE ESTATE IKOYI	SEPTEMBER 2014 - ONGOING	IKOYI, LAGOS	CYROU TURNKEY BUILDERS
2.	MRS M. OKUPE	PILING WORKS FOR BUILDING STRUCTURE	MAY – SEPTEMBER, 2015	MEDINAT ESTATE, GBAGADA, LAGOS	ENGR SEGUN EBODA – PROJECT ENGINEER
3.	MR CHRISTOPHER ANNUNAGBA/ELBUNS ENGINEERING	BUILDING PILING AND GROUND BEAM	MAY-AUGUST 2014.	FESTAC TOWN LAGOS	ARC ANAYO & ENGINEER N.T OBIECHINA – PROJECT COORDINATORS
4.	MR EDWIN USEMERO	CONSTRUCTION & RENOVATION OF RESIDENTIAL BUILDINGS	FEB - SEPT 2012	AJAH – LEKKI, LAGOS	MR EDWIN USEMERO - OWNER
5.	THE REPAIRERS CHURCH	CONSTRUCTION & RENOVATION OF CHURCH BUILDING	APRIL - NOV 2013, - ONGOING	ABULE ADO, LAGOS.	PAST MR & PAST MRS FLORENCE ABRAHAM

6.	CROSS RIVER GOVERNMENT	DREDGING & SANDFILLING WORKS	FEB – MARCH 2013.	CALABAR, ZONE 6, NNPC DEPOT	KAKASSA NIG.LTD, MR LUCKY IKPONMWoba
7.	TOROWA COMMUNITY	SHEET PILING FOR SHORELINE PROTECTION	DEC 2012	TOROWA VILLAGE BAYELSA	MR LUCKY IKPONMWoba

CONSTRUCTION PLANTS AND EQUIPMENT

<u>S/NO.</u>	<u>NAMES</u>	<u>NO.</u>
1	Dumpy Level	8
2.	Theodolite	8
3.	Hand Tools(various)	
4.	Tipper (20 Tonnes)	6
5.	Concrete Mixers	8
6.	Generators	9
7.	Pumping Machine	30
8.	Poker Vibrator	10
9.	Wheel Barrows	40
10.	Trolley	9
11.	Ladders	20
12.	Steel Scaffolding	15 sets
13.	Pick-up Van	2
14.	Safety Boots/Helmets	107 sets
15.	Overall (Uniform)	107 sets
16.	Other PPEs	Lot

17.	Other Heavy equipment for Lease	Lot
18.	RB30 Crawler Crane -50tons	2
19.	Delmag D22 Hammer	3
20.	Complete piling rig and Leader	3
21.	Diesel Welding Machines +Accessories	3
22.	Flatbed Truck	2
23.	Self-Loader Truck (Hiab)	2
24.	Drilling, Cutting & Grinding Machines	Lot
25.	Oxy-Acetylene Welding Equipment	Lot
26.	Excavators	3
27.	Pay loaders	3
28.	20 Tons Dump Truck	4
29.	Rotary & Percussion Rigs	12
30.	Dredgers	4
31.	Motor Cranes (60tons, 150tons, 350tons etc.)	5

PHOTOGRAGHS OF SELECTED COMPLETED / ON-GOING PROJECTS.





PILING WORKS AT ILUBIRIN ESTATE, IKOYI FORESHORE, LAGOS STATE.2014 –Ongoing



CONSTRUCTION OF TANK FARMS & LOADING STATIONS, IJEGUN-SATELITE, LAGOS STATE.2013 –Ongoing



BORED PILING WORKS & FENCE BASE AT 4th AVENUE, FESTAC TOWN, LAGOS STATE.2014



CONSTRUCTION OF OFFICE BUILDING FOR DSS OJO, LAGOS STATE.ONGOING



CONSTRUCTION OF 7-STOREY RESIDENTIAL BUILDING AT ILUBIRIN, LAGOS STATE. 2015 - ONGOING



CULVERT CONSTRUCTION. 2013



STEEL WORKS IBADAN OYO STATE. 2014



CONSTRUCTION OF DUPLEXES AT 6th AVENUE, FESTAC TOWN, LAGOS STATE. ONGOING



SHORE PROTECTION WORKS AT BAYELSA STATE.2012

DREDGING AND SANDFILLING WORKS, CALABAR, CROSS RIVERS STATE.2013



CONSTRUCTION OF DEEP DRAINAGE AND EROSION CONTROL AT ILU-TITUN, ONDO STATE.2011



CONSTRUCTION OF CHURCH BUILDING AT ABULE-ADO, FESTAC, LAGOS STATE.2013



CONSTRUCTION OF AN EXECUTIVE BUNGALOW AND BQ AT AJAH - LEKKI, LAGOS.2012



DEEP (680FT) BOREHOLE DRILLING, WATER TREATMENT + SWIMMING POOLS CONSTRUCTION AT LEKKI, LAGOS.2013

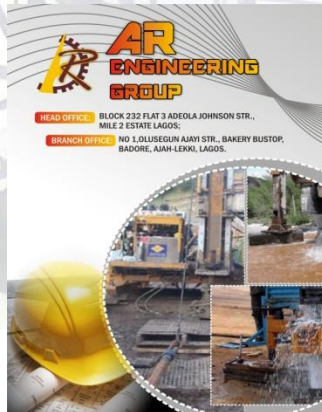
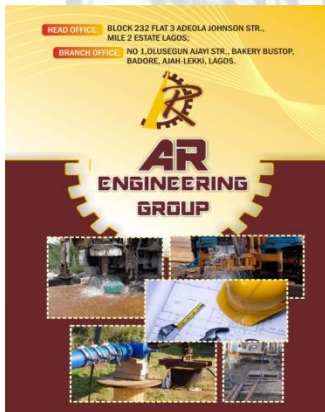

SUPPLY LOGISTICS

SOME OF OUR 3D MODELING DESIGN WORKS.





PLANT / CRANE LEASING SERVICES.

Benefits for choosing our Plant / Crane services:

1. Our Plants / Cranes are in very good working condition.
2. We have Associates that have similar plants / cranes readily available upon request.
3. We have highly skilled and qualified personnel as Plants/ Crane Drivers, Fitters, Fabricators, Operators and Controllers.
4. Our prices and service fees are very fair.
5. We have years of proven experiences and have recorded hoisting successes during the execution of very challenging tasks in areas such as; Construction & Demolition, Maintenance of Sea Vessels, Offshore & Onshore Oil/Gas installations etc.
6. We create and maintain very good client relationships by creating our clients' satisfaction through our cost optimization strategies.
7. SAFETY and COMPETENCY is our watchword.

Please See Below Some Available Cranes' Pictures and Specifications.



RB 30 & NCK Rapier Piling Crawler Cranes



Crane Model



300 tons Lifting Crane 1:



350 tons Lifting Crane 2:

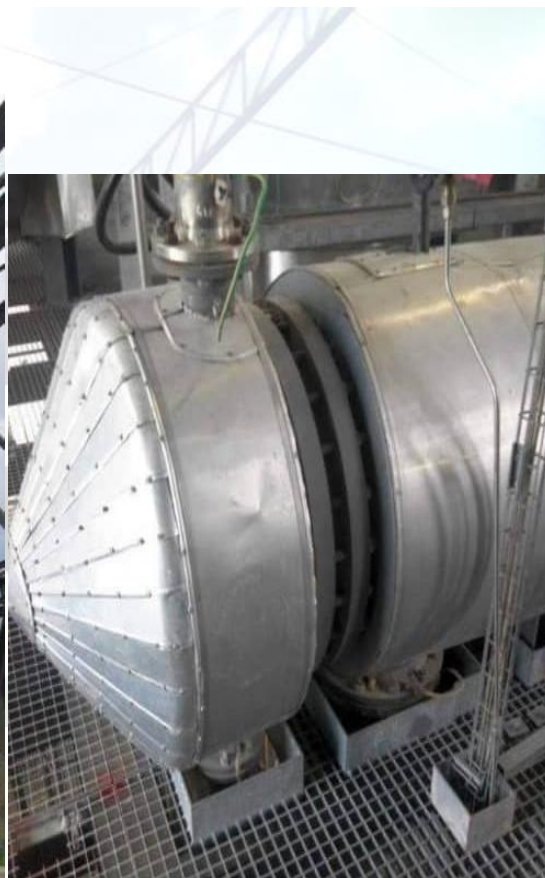



Scaffolding, Insulation and cladding Works at Idorama Project, Port Harcourt





Scaffolding, Insulation and cladding Works, AG Pet, Ogun State



Belanova Warehouse Construction, Lekki



Jetty Construction Works, Lekki- Lagos

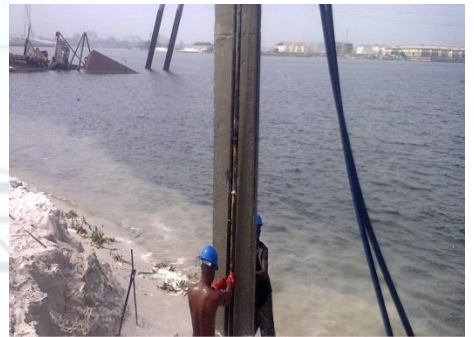

Shore Protection Works – Ikoyi, Lagos



Shore Line Works and Site Reclamation – Bariga, Ilaje



Jetty Construction – Ikorodu, Lagos

FUTURE PROJECTION

Working with our corporate vision and mission we intend to sculpt the skyline by developing cheaper, faster, and better engineering services, thus creating vast employment opportunities.

We intend to design efficient geotechnical systems and create firm foundations for whatever development proposed on whatever type of soil.

We also intend to design buildings and order spaces thus organizing the built environment into idyllic living areas anywhere in the country.

Our areas of interest is also to create partnership with the best engineering companies in the world and invite them into the country to boost our zeal to becoming the best, most competent and reliable indigenous geotechnical/civil/building/ Oil & Gas engineering group.

We also intend increasing our acquisition of plants and heavy equipment. Finally, we also project in the nearest future massive importation of heavy equipment and machineries for:

- Piling, Dredging and Oil & Gas works
- Road construction and leasing
- Drainage, irrigation, and channelization
- Procurement of dilapidated buildings for renovation and sales.
- Upgrade on our information technology base and public image/brand.

BUSINESS CONCEPT

GEOTECHNICS

- Barge Piling works, Sheet and Concrete Shoreline Protection
- Use of Post Tension Cables, Pre-Fabrication and Framed Structures.
- EPC (Engineering, Procurement & Construction)

WATER & OIL AND GAS

Undertaking Specialized Constructions E.G. Mangrove/Swamp Terrain, Underwater Civil Engineering Works Within Our Capacity as well as fabrication and installation of Crude oil Columns, Splitter columns and various Vessels

- Build, Operate and Transfer (BOT).
- Procurement of Dilapidated Buildings, Renovation and Sale.
- Project and Facilities Management, Borehole Drillings + Plants Leasing.
- EPC (Engineering, Procurement & Construction)

OPPORTUNITIES

CONSUMER PROBLEMS

PROTECTION OF OUR HABITAT
STABLE FOUNDATION IN WEAK SOILS

INADEQUATE ACCOMMODATION
SUB-STANDARD CONSTRUCTION

GEOPHYSICAL PROBLEMS e.g.
EROSION

HEAVY LIFTING

OPPORTUNITIES CREATED

SHORE PROTECTION WORKS
PILING WORKS & SUB-SOIL
INVESTIGATIONS
BUILD MORE HOUSES
UPGRADE STRUCTURES TO REFLECT
MODERN STANDARD
REHABILITATE, INCREASE
DRAINAGES AND RELEVANT
APPURTENANCES.
PROVISION OF BIG PLANTS /CRANES

GOALS AND OBJECTIVES

- FIVE – YEAR GOALS.
- INCREASE PARTICIPATION IN PUBLIC SECTOR.
- CREATION OF VAST JOB OPPORTUNITIES FOR THE MASSES.
- IMPROVE EFFICIENCY THROUGH THE IMPLEMENTATION OF THE 3Ms (MATERIAL, MONEY & MANPOWER) OF COST CONTROL.
- INCREASED OUTSOURCING AND SUB-CONTRACTING.
- AVOID/REDUCE DOUBTFUL AND BAD DEBTS.

RISK AND COUNTER MEASURES

RISKS

PHYSICAL-INJURY, LARCENY,
FORCE, MAJORE.

FINANCIAL-DEFAULT,
DELAY, INVENTORY.

COUNTER MEASURES

IMPROVE INTERNAL CONTROL, ADEQUATE
USE OF INSURANCE.

IMPROVE CREDIT CONTROL,
INVENTORY CONTROL.

OUR TEAM

- **Engr. Opadeyi O, Opeyemi.** Beng (Civil), Coren MICE, uk, MISMN, MIPMA. **Managing Director/ Project Engineer** with years of cognate experience in both Geotechnical, Oil and Gas, and Civil Engineering fields. He is a man of astute mind and has passion to meeting his clients' demands.
- **Engr. C. John Maduneme.** Beng (Civil), Coren, MNSE. **Chief Project Coordinator** with over 30years post graduate experience in Civil engineering field works and road construction, has 11 years works experience with Federal Ministry of Works and housing before proceeding to work for various Multinational and Private Companies.
- **Okocha E, Cosmos.** (Admin). **Admin and Operations Manager** with over 20 years experience in project administration in the construction industry.
- **Engr. Awotiwon E. A Meng** (Civil), Coren, MNSE, **Senior Consultant Engineer** with over 30 years experience.
- **Engr. Kunle Olaniran.** Meng (Civil), Coren, MNSE, **Senior Consultant Engineer** with over 25 years experience. He is a professional that takes every little detail into consideration.
- **Engr. Awodele Adedeji.** Meng (offshore). **Project Engineer &Head Engineering/ Technical Dept.** With a Masters in Offshore engineering in the United Kingdom.
- **Micheal Uduebor.** Meng (Civil) **Project and Geotechnical research engineer.** He has passion for excellence and his keen to resolving whatever engineering problems encountered.
- **Fadamiro Ayokunle** BEng (Electrical).....**Project Engineer** (Elect/ Mechanical)
- **Fayomi Olusegun** Beng (Civil & Environmental)..**Operations & Safety Coordinator.**
- **Arc. Akagkwu Maja** Msc (Architecture), Phd (in View). **Project Architect**.... With his relevant years of experience, his designs have always been ecofriendly, economical and functional. He is a professional with creative instincts.
- **Onasanya Olalekan** Msc (Quantity Surveying). **Project Quantity Surveyor.** He is equipped with cost Optimization strategies, very detailed and updated with the present market trends to the benefit of our clients.
- **Godwin Elvis** HND, **Mechanical Engineering Supervisor** and Scaffold/Insulation/Cladding specialist.
- **Abiodun Azeez.** OND, **Chief Fabricator** and welding specialist.
- **Enahor Lucky.** Bargeman/ **Logistic Officer.**
- **Emmanuel Pope.** **Chief Operator** and Mechanic
- Lots of specialized, Dredger masters, artisans, pilers, riggers, Crane Operators, Chief fitters, Chief Mechanics, Electricians, Store/Material officers, Barge men and drivers.

HEAD OFFICE: BLOCK 232 FLAT 3 ADEOLA JOHNSON STREET, MILE 2, LAGOS.

ISLAND OFFICE: SUITE 27/28, SUCCESS PLAZA, KAJOLA, IBEJU-LEKKI, LEKKI, LAGOS.

Website: www.aandshiopresources.com

Picture Extracts of Some of Our Other Works



Vibro Installation of Steel Sheet Piles and Impact Hammer Installation of Steel Casings at Delta State



CFA Bore Piling and Precasting Piling Works, Lekki, Lagos

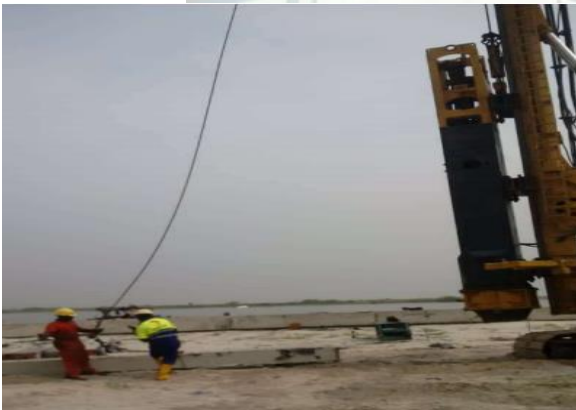

HEAD OFFICE: BLOCK 232 FLAT 3 ADEOLA JOHNSON STREET, MILE 2, LAGOS.
ISLAND OFFICE: SUITE 27/28, SUCCESS PLAZA, KAJOLA, IBEJU-LEKKI, LEKKI, LAGOS.
Website: www.aandshiopresources.com
Email: arcivilengineers@yahoo.com
Tel: 08036453806, 08180025783